MARICOPA ASSOCIATION of GOVERNMENTS

RESIDENTIAL COMPLETIONS

(April 1, 1990 - June 30, 2008)

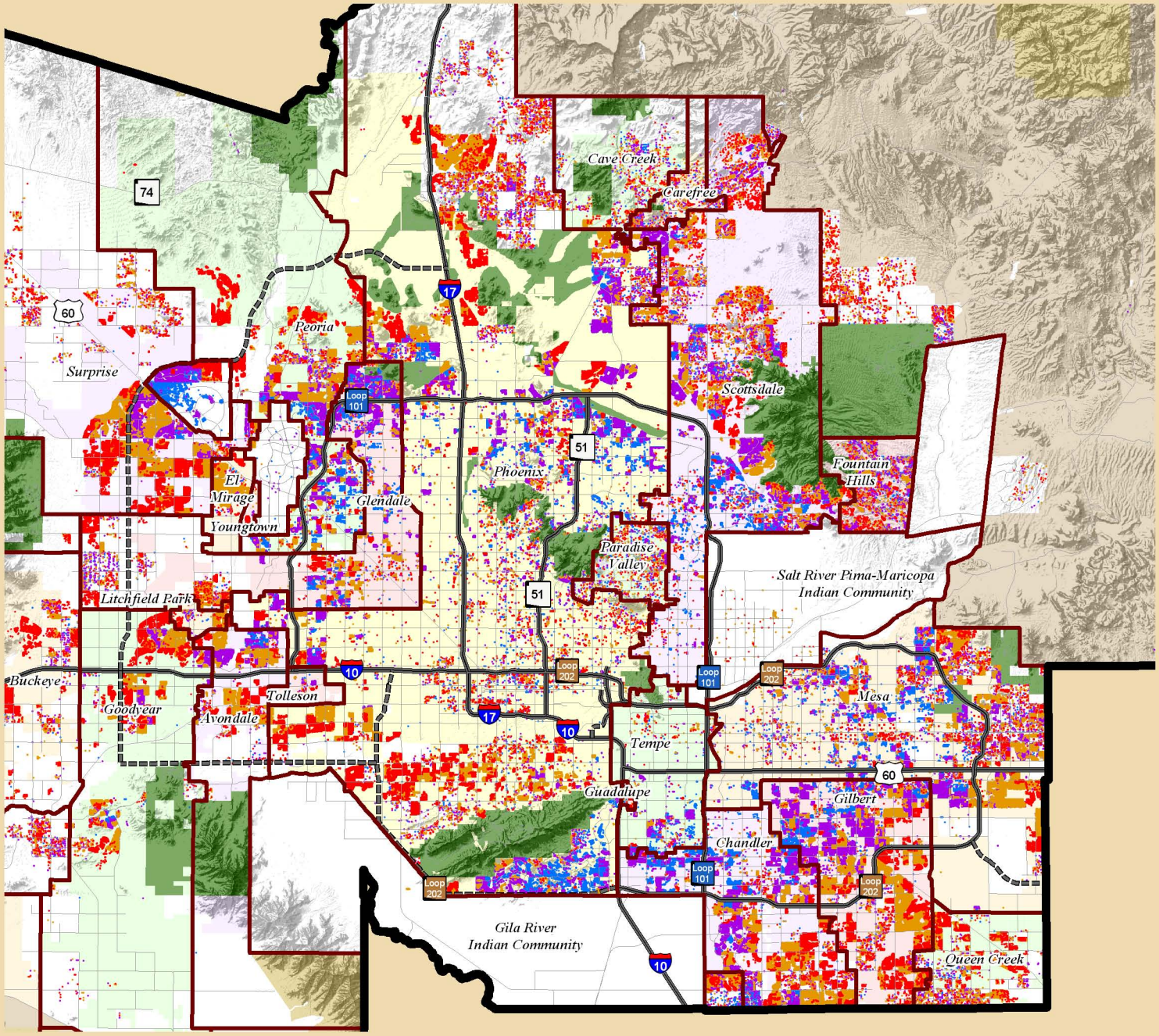

Residential Completions

- January 1, 2005 to June 30, 2008
- January 1, 2000 to December 31, 2004
- January 1, 1995 to December 31, 1999
- April 1, 1990 to December 31, 1994

Other Features

- Existing Freeway
- Planned Freeway
- Major Roads
- Forest and Nat'l Monuments
- Parks and Preserve
- Wilderness Area
- Municipal Planning Areas
- Maricopa County

MAP AREA

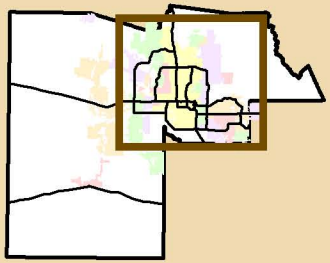

While every effort has been made to ensure the accuracy of this information, the Maricopa Association of Governments makes no warranty, expressed or implied, as to its accuracy and expressly disclaims liability for the accuracy thereof.

Source: MAG Residential Completion Database (2008)

3 0 3 6 Miles

N

g:/dev/maps/rescomps/85x11/rescomps08q2.mxd