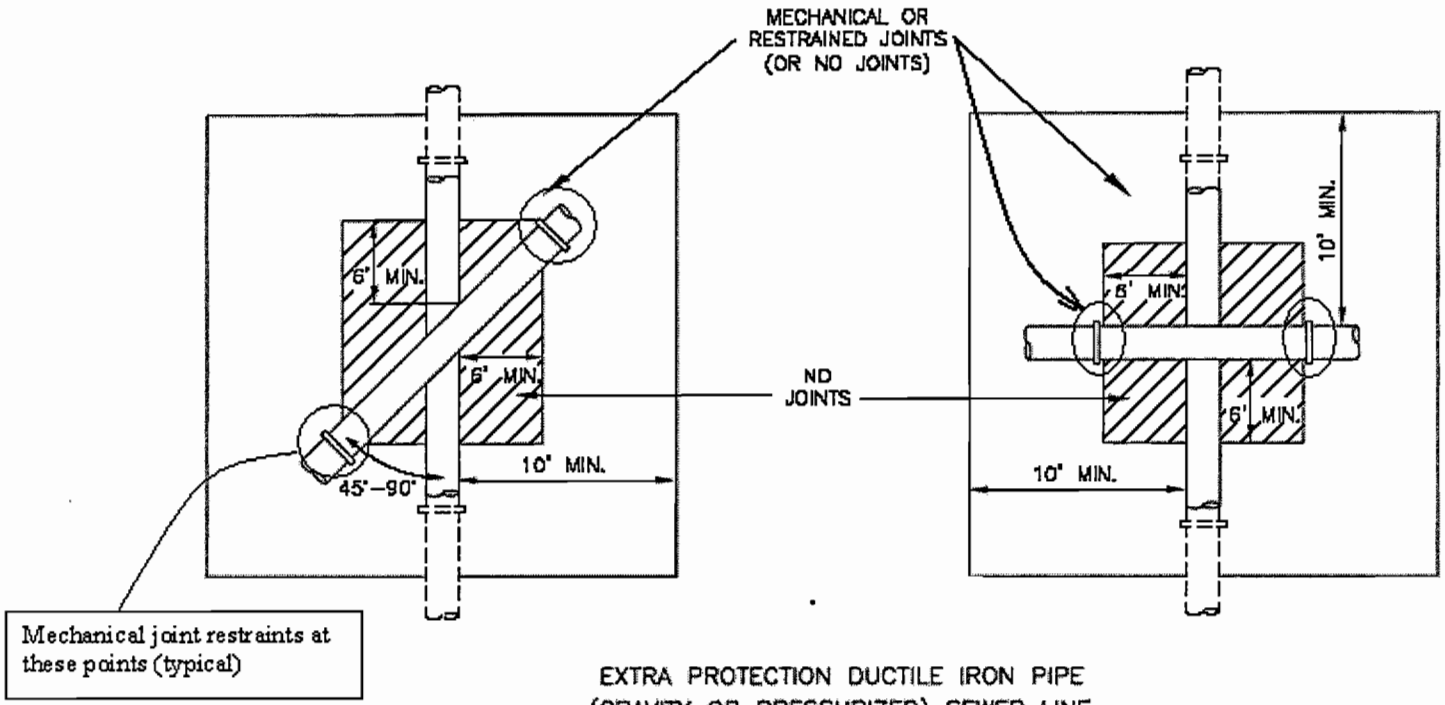

EXTRA PROTECTION DUCTILE IRON PIPE
(GRAVITY OR PRESSURIZED) SEWER LINE

NOTES:

* REFER TO MAG STANDARD SPECIFICATION SECTION 610.

DETAIL NO.				REVISED	DETAIL NO.
404-2	MARICOPA ASSOCIATION of GOVERNMENTS	STANDARD DETAIL ENGLISH	WATER AND SANITARY SEWER SEPARATION/PROTECTION	01-01-2006	404-2

In the above detail it should be made clear that most pipe joints being used now days are 20' (18' nominal) and centering on joint of pipe under or ever the crossing is what is desired. The goal is to have no fittings/couplings which are points of failure as far as cross-contamination under or over the crossing. Also the pipe is to be restrained at the first joint out of the "box".

CASE 07-12