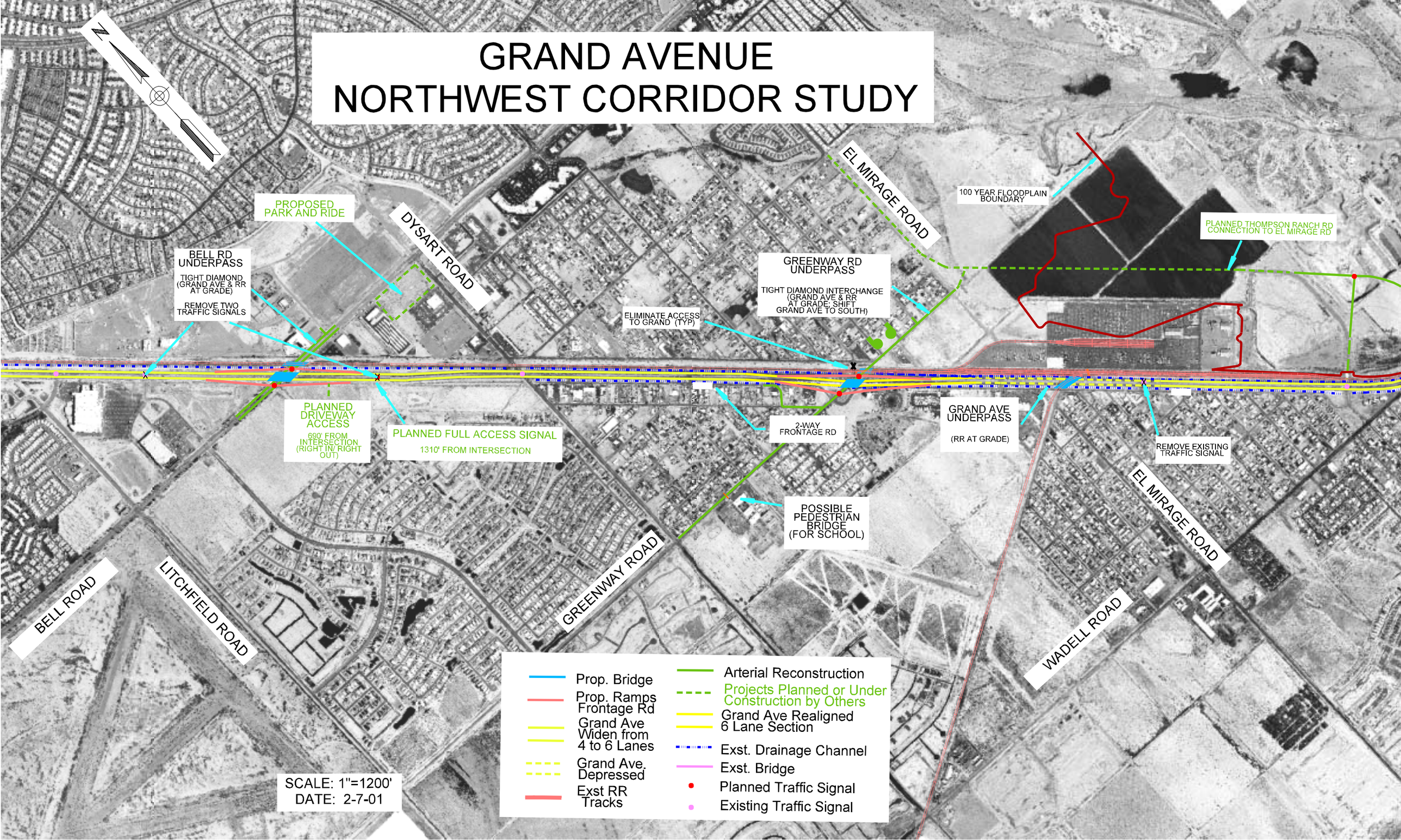GRAND AVENUE NORTHWEST CORRIDOR STUDY