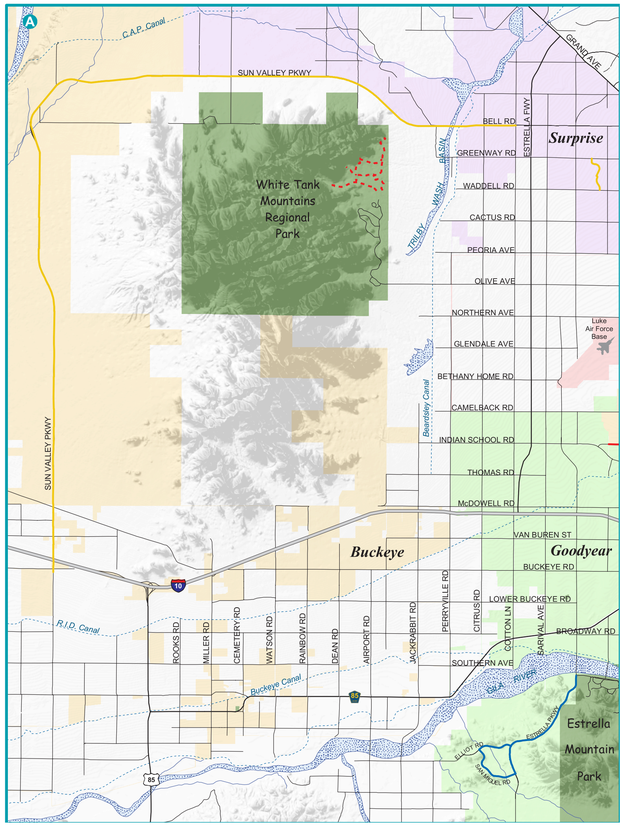

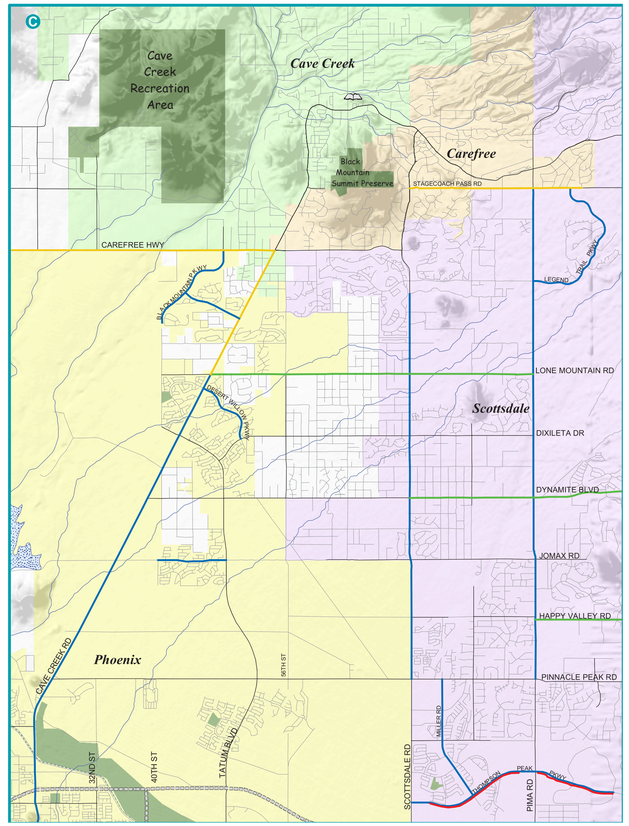

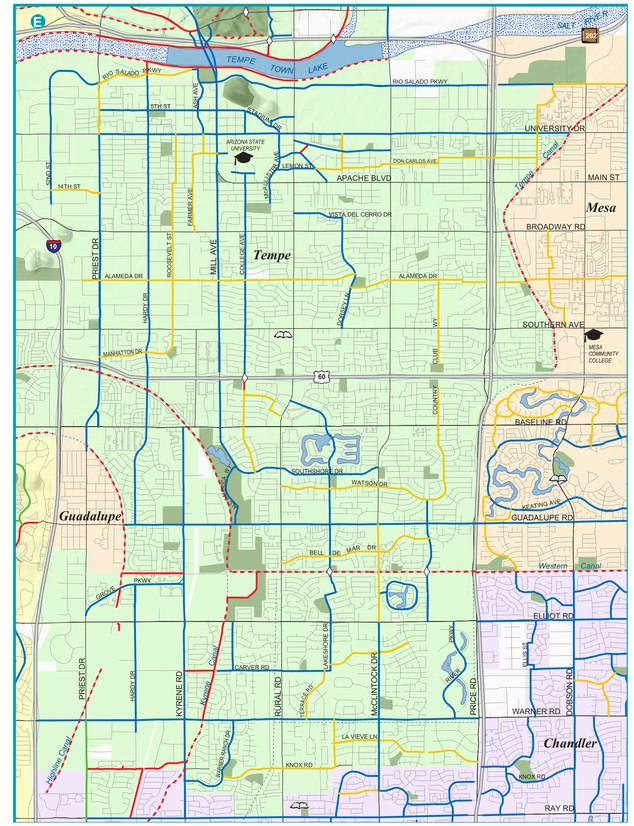

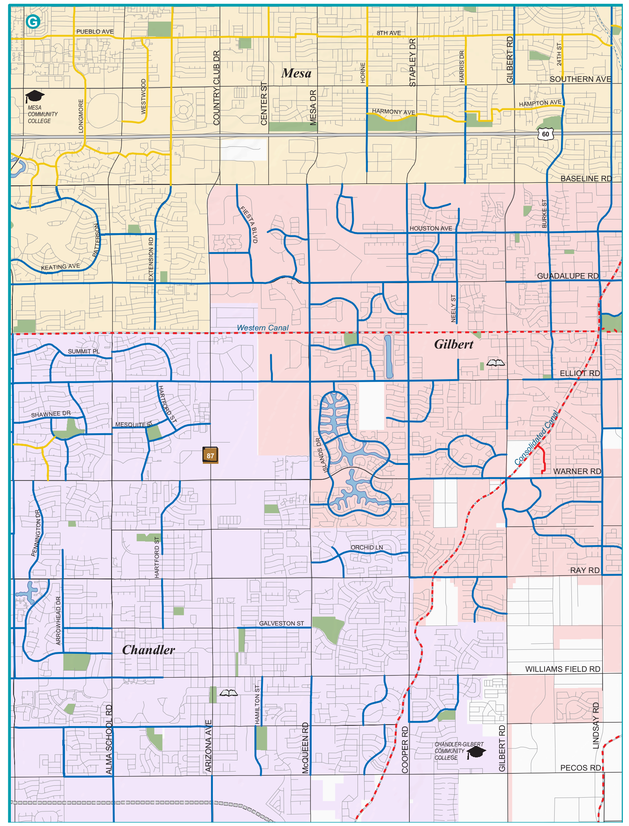

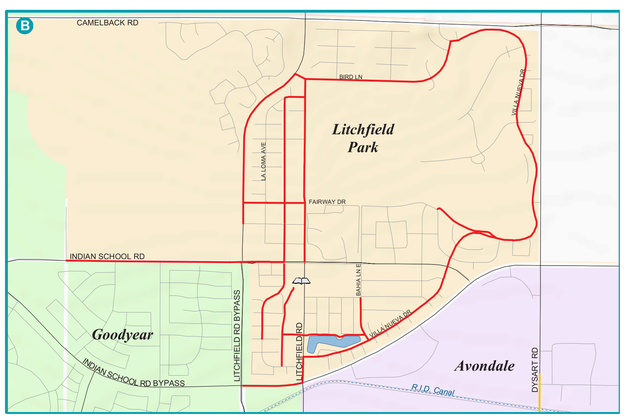

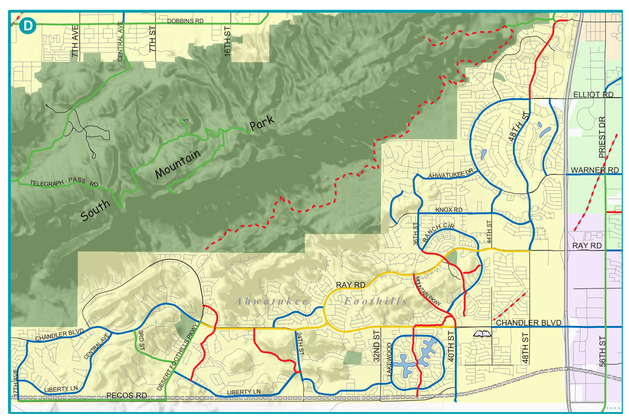

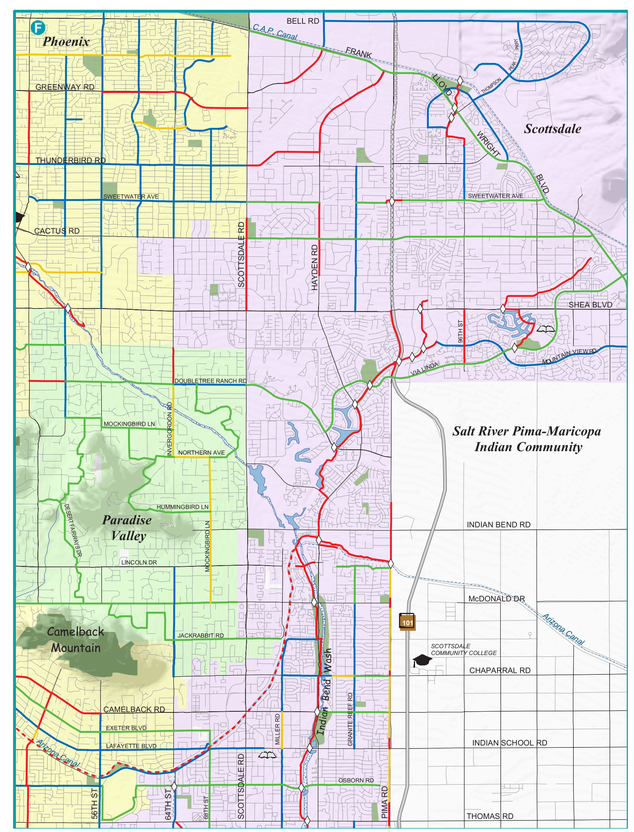

BIKEWAYS

INSET MAP DESCRIPTIONS:

A White Tank Mountains
B Litchfield Park
C North Scottsdale Area
D Ahwatukee/South Mountain
E Tempe
F Central Scottsdale/Paradise Valley
G Chandler/Gilbert

Map provided as a courtesy by

MARICOPA ASSOCIATION of GOVERNMENTS

MAG REGIONAL BIKE MAP CONTACT NUMBERS Verified Numbers

Agency	Telephone	Web Site
ADOT	602.712.8010	
Avondale	623.932.2400	www.ci.avondale.az.us
Buckeye	623.386.4691	
Chandler	480.782.3440	www.chandleraz.org
Gilbert	480.503.6872	www.ci.gilbert.az.us
Glendale	623.930.2940	www.ci.glendale.az.us
Litchfield Park	623.935.2939	
MAG	602.254.6300	www.mag.maricopa.gov
Maricopa County	602.506.1630	www.mcdot.maricopa.gov/bicycle
Mesa	480.644.3824	www.ci.mesa.az.us
Phoenix	602.495.3697	www.ci.phoenix.az.us
RPTA	602.534.1814	www.valleymetro.maricopa.gov
Scottsdale	602.312.2732	www.ci.scottsdale.az.us
Tempe	602.350.2739	www.tempe.gov/bikeprogram

BE A DEFENSIVE CYCLIST

Ride defensively and expect the unexpected when riding your bicycle. Watch for vehicles turning into your path of travel, and never assume what a driver intends to do. Using hand signals will communicate to motorists and pedestrians your intentions.

Always ride with the flow of traffic. Motorists aren't expecting a bicyclist on the wrong side of the roadway. Bicyclists must operate their bicycles according to the same rules as drivers of motor vehicles.

Be visible. When riding a bicycle at night, the use of a white headlight and a rear reflector are required by law (ARS 28-817). For additional visibility, use a flashing red tail light and wear light colored or reflective clothing. When riding, scan the roadway for cars, pedestrians and other unexpected hazards such as potholes, glass and landscaping that may limit visibility.

Be alert and keep control of your bicycle. In rain, allow three times the normal distance to stop. When riding through intersections, move to the through-lane and avoid the right-hand turn lane. Don't ride to the right of a right-turning vehicle.

Always wear a helmet to help make you more visible, and protect your head. A bike helmet must fit well and be properly adjusted to protect your head.

Above all, use common sense. Be aware of your strengths and limitations when riding. Don't put your life in danger with careless riding. In a collision with a motor vehicle, the bicyclist will always lose!

BICYCLING ROAD HAZARD REPORTING SERVICE

A Bicycling Road Hazard Reporting Service is provided by the Coalition of Arizona Bicyclists. The service covers the entire state. Please send an e-mail to Hazard_Hotline@yahoo.com, and include the following information: (1) an accurate location (highway number and milepost, street and distance from the nearest intersection, which side of the road, etc.); and (2) the nature of the hazard (broken storm sewer grate, pothole, broken pavement, material on the roadway, etc.).

LOCAL, REGIONAL AND STATE BICYCLE ORGANIZATIONS

Arizona Bicycle Club	www.oneandzero.com/abccazb/
Arizona Bicycle Racing Association	www.azcycling.com/
Coalition of Arizona Bicyclists	www.cazbike.org/
Greater Arizona Bicycling Association	www.sportsfun.com/gaba/
Mountain Biking Association of Arizona	www.mbaa.net/