HOUSING UNIT MEDIAN VALUE

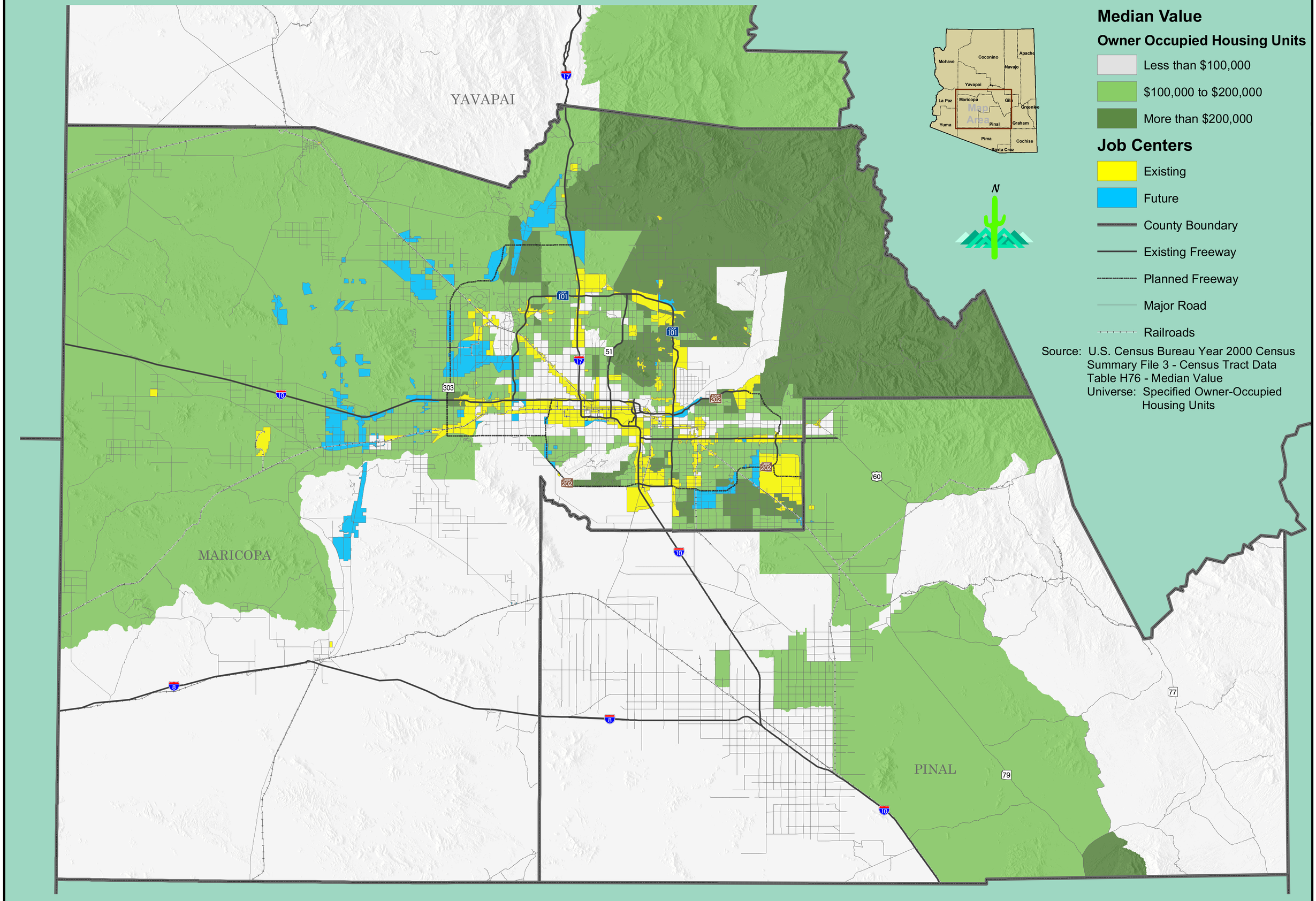

Median Value

Owner Occupied Housing Units

- Less than $100,000
- $100,000 to $200,000
- More than $200,000

Job Centers

- Existing
- Future
- County Boundary
- Existing Freeway
- Planned Freeway
- Major Road
- Railroads

Source: U.S. Census Bureau Year 2000 Census
Summary File 3 - Census Tract Data
Table H76 - Median Value
Universe: Specified Owner-Occupied Housing Units

MARICOPA ASSOCIATION of GOVERNMENTS

For information or inquiries please contact:
Maricopa Association of Governments
302 N. 1st Ave.
Phoenix, AZ 85003
602-254-6300
www.mag.maricopa.gov

20 0 20 Miles

Map Updated: July 2005

While every effort has been made to ensure the accuracy of this information, the Maricopa Association of Governments makes no warranty, expressed or implied, as to its accuracy and expressly disclaims liability for the accuracy thereof.

G:\Dev\Maps\BQRC\HsgValue\HU_MedValue.mxd