POPULATION AGE 55 TO 64

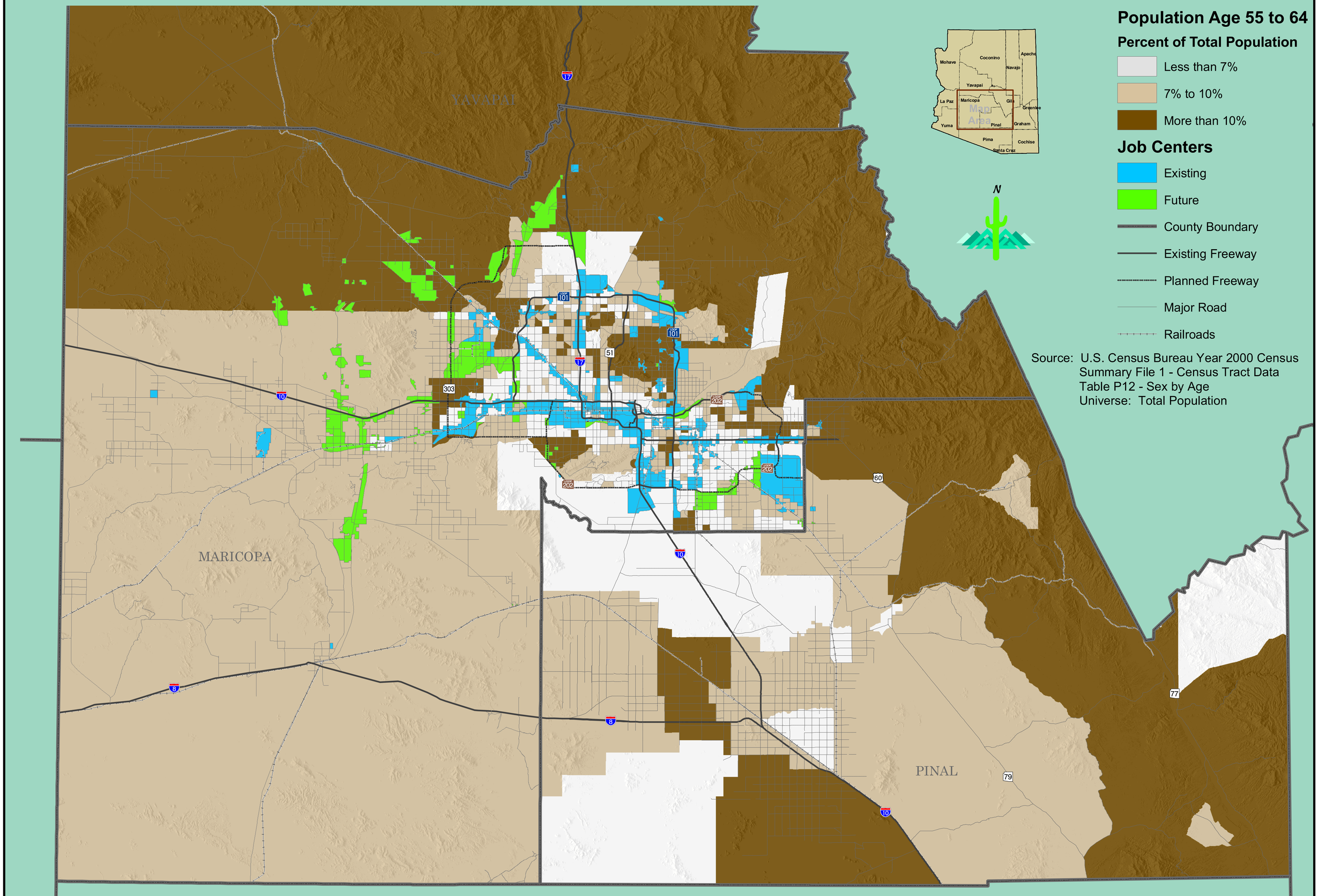

MARICOPA ASSOCIATION of GOVERNMENTS

For information or inquiries please contact:
Maricopa Association of Governments
302 N. 1st Ave.
Phoenix, AZ 85003
602-254-6300
www.mag.maricopa.gov

20 0 20 40 Miles

Map Updated: July 2005

While every effort has been made to ensure the accuracy of this information, the Maricopa Association of Governments makes no warranty, expressed or implied, as to its accuracy and expressly disclaims liability for the accuracy thereof.

G:\Dev\Maps\BQRC\PopbyAge\PopAge55to64.mxd